



**INDIVIDUAL MEMBERSHIP APPLICATION**

**LEADING THE  
METALCASTING  
INDUSTRY**



# AFS is Leading the North American Metalcasting Industry through Education and Training, Government Advocacy, Technology Transfer, Management Services and Marketing.

## AFS Individual Membership Benefits Include:

- Membership in a local AFS chapter and access to chapter meetings and their problem-solving network;
- Ability to join the AFS technical committee structure and influence technology transfer to the metalcasting industry;
- Career development through discounts on Cast Metals Institute courses, seminars and distance learning;
- Increased education through discounts on AFS publications (books, research reports, transactions) and AFS conference registration costs;
- Access to the AFSearch library system ([www.afslibrary.org](http://www.afslibrary.org)) and the more than 35,000 abstracts from 100 industry journals;
- Proactive leadership and government advocacy at the federal and state level, providing a voice for all metalcasters to our legislators and regulators.
- Guaranteed subscription to *MODERN CASTING* magazine (as long as subscription requalification form is completed);
- Email delivery of the *AFS Member Connections* newsletter.

## AFS Individual Membership Levels

### Personal—\$95 annually

Any individual residing in North America not eligible for any other membership level.

### Corporate Affiliate—\$60 annually

Any individual in North America employed by an AFS corporate member firm.

### Teaching Associate—\$60 annually

Any individual employed as a secondary school instructor, vocational teacher or college professor in North America.

### Retired—\$20 annually

Any individual in North America retired from and not working in any segment of the metalcasting industry.

### Student—\$15 annually

Any individual in North America enrolled as a full-time student in an accredited educational institution.

### International Technical—\$185 annually

Any individual residing outside North America.

## WHERE DO YOUR MEMBERSHIP DOLLARS GO?

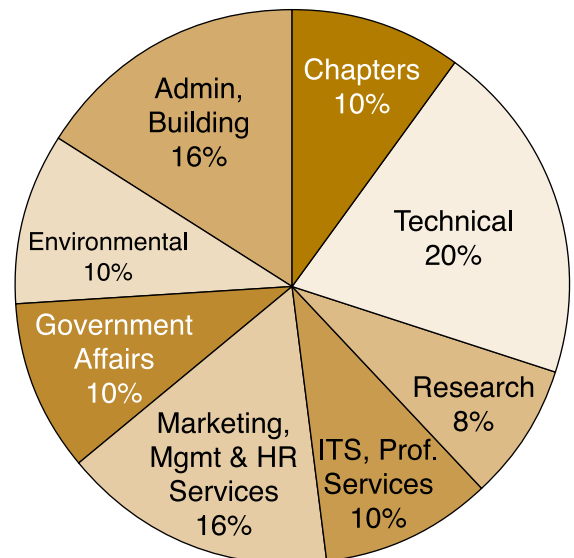

To comply with the 1993 Tax Act six percent (6%) of your membership dues are attributable to lobbying expense for tax purposes. Whereas previously 100% of your Society dues were deductible as "expenses undertaken to maintain and improve professional skills," (I.R.C. Section 1.1625.5), as of January 1, 1994, lobbying expenses are not deductible (I.R.C. Section 1.162 (e)). (U.S. only)

To become an AFS individual member, complete this application in its entirety, sign and date it, and return it to AFS. Or, you can become a member by completing the application online.

### American Foundry Society Inc.

1695 N. Penny Lane, Schaumburg, IL 60173

Tel: 800/537-4237; Fax: 847/824-0181

[www.afsinc.org](http://www.afsinc.org)

Email: [membership@afsinc.org](mailto:membership@afsinc.org)

## Become a Member of the AFS Community Today.

# APPLICATION FOR MEMBERSHIP

All sections must be completed. Application must be dated and signed.

## PERSONAL AND COMPANY INFORMATION

Name \_\_\_\_\_ Job Title \_\_\_\_\_

Company/School Name \_\_\_\_\_ Department \_\_\_\_\_

Business Address \_\_\_\_\_ P.O. Box \_\_\_\_\_ Bus. Phone (    ) \_\_\_\_\_

City/State/Province \_\_\_\_\_ Zip+4 \_\_\_\_\_ Fax (    ) \_\_\_\_\_

Home Address \_\_\_\_\_ Home Phone (    ) \_\_\_\_\_

City/State/Province \_\_\_\_\_ Zip+4 \_\_\_\_\_ E-mail \_\_\_\_\_

DOES YOUR COMPANY OPERATE A METALCASTING PLANT OR DEPARTMENT?     YES (Complete Section II below)     NO (Complete Section III below)

## COMPANY DATA

**Required for companies with a metalcasting plant or dept.**

1) In the box to the right, please indicate from the list below the code that best describes the primary business of your company.

- A. Producer of Metal Castings
- B. Foundry Corporate Office
- C. Foundry Sales Office
- D. Foundry Research/Product or Development Center
- E. Pattern Shop Primarily

**Choose Only One**

2) In the box to the right, please indicate from the list below the primary metal cast.

- A. Steel
- B. Gray Iron
- C. Ductile Iron
- D. Malleable Iron
- E. Aluminum
- F. Brass/Bronze
- G. Magnesium
- H. Zinc
- I. Other (i.e. Nonferrous metals-please specify)

**Choose Only One**

**Required data for companies without a metalcasting plant or dept.**

1) In the box to the right, please indicate from the list below the code which best describes the primary business of your company.

- F. Foundry Supply Dealer/Personnel
- G. Foundry Equipment Manufacturer/Personnel
- H. Manufacturing Rep
- I. Consultant/Consulting Engineer
- J. U.S./Foreign Government/Military/Personnel
- K. Research Institute/Testing Lab
- L. Educational Institute/Faculty/Students
- M. Library
- N. Casting User/Buyer

**Choose Only One**

O. Other \_\_\_\_\_  
(i.e., Association/Public Utilities/Trade/Technical Societies. Please specify)

## JOB DATA

My title falls into the following category.

- A1. Administrative (Presidents, Vice Presidents, Owners, General Managers or Other Corporate Executives)
- A2. Purchasing Personnel
- B1. Production Management or Production (Plant Managers, Foundry Superintendents, Assistant Superintendents or Other Production Management Personnel)
- B2. Production Foreman/Supervisor or Other Production Personnel
- B3. Production Engineering (Chief Engineer, Foundry Engineer, Plant Engineer or Other Production Engineering Personnel)
- C1. Quality Control Metallurgical & Inspection Personnel (Metallurgists, Technical Directors, Chemists, Inspectors & Lab Technicians)
- C2. Quality Control Engineers (Research Engineers, Sand Engineers & All Other Foremen & Supervisory Quality Control Personnel)
- D1. Sales & Office Personnel
- D2. Other Metalcasting Personnel (please specify) \_\_\_\_\_

**Choose Only One**

In the box to the right, indicate from the list below the one code that best describes your job responsibility.

- A. Administration/Management
- B. Casting Buyer/Designer
- C. Cleaning/Finishing/Shipping
- D. Computer/Data Processing
- E. Cost Estimating
- F. Coremaking
- G. Environmental/Safety
- H. Finance/Accounting
- I. Gating & Riserer
- J. Heat Treating
- K. Industrial Engineering
- L. Machining
- M. Maintenance
- N. Melting
- O. Metallurgy
- P. Molding
- Q. Patternmaking
- R. Personnel Management
- S. Procurement
- T. Production Scheduling
- U. QC/QA/Test/Inspection
- V. Research
- W. Sales/Marketing
- X. Sand Control
- Y. Trainee/Apprentice

**Choose Only One**

Place the letter from above list in the boxes for other areas of job responsibility or interest.           

Approx. number of employees in your company? \_\_\_\_\_

## PAYMENT INFORMATION

CHECK FOR \$ \_\_\_\_\_ ENCLOSED    CHARGE TO     American Express     VISA     MasterCard  
*(U.S. funds only)*

The following information is required in order to charge your membership

Account No. \_\_\_\_\_ Exp. Date \_\_\_\_\_

I wish to receive **MODERN CASTING** monthly.     YES     NO    Send Mail to     Firm     Home

**IMPORTANT: To receive MODERN CASTING, application must be signed and YES box checked above.**

DATE \_\_\_\_\_ SIGNATURE \_\_\_\_\_

I desire affiliation with the following AFS CHAPTER \_\_\_\_\_ Application Sponsored by \_\_\_\_\_  
*see reverse side*

### INDIVIDUAL—ANNUAL DUES

- |   |   |
|---|---|
| <input type="checkbox"/> * Personal    P    \$95            | <input type="checkbox"/> * Teaching Associate    AS    \$60       |
| <input type="checkbox"/> * Corporate Affiliate    A    \$60 | <input type="checkbox"/> * Student    ST    \$15                  |
| <input type="checkbox"/> * Retired    RT    \$20            | <input type="checkbox"/> * International Technical    IT    \$185 |

\* Note Classification on Facing Page

# Membership in the **American Foundry Society** includes membership in the **Chapter closest to your residence.**

- |                      |                              |                           |                        |
|----------------------|------------------------------|---------------------------|------------------------|
| 1 Eastern Canada     | 15 Canton District           | 27 Central Michigan       | 40 Mo-Kan              |
| 2 New England        | 16 Pittsburgh                | 28 Western Michigan       | 41 Tri-State           |
| 3 Central New York   | 17 Northeastern Ohio         | 29 Northeastern Wisconsin | 42 Plains States       |
| 4 Eastern New York   | 18 Northwestern Pennsylvania | 30 Wisconsin              | 43 Texas               |
| 5 Penn-York          | 19 Western New York          | 31 Stateline              | 44 Timberline          |
| 6 Metropolitan       | 20 Ontario                   | 32 Chicago                | 45 Utah                |
| 7 Keystone           | 21 Saginaw Valley            | 33 Central Illinois       | 46 Desert              |
| 8 Chesapeake         | 22 Detroit/Windsor           | 34 St. Louis District     | 47 Mexico              |
| 9 Piedmont           | 23 Toledo                    | 35 Quad-City              | 48 Southern California |
| 10 Birmingham        | 24 Central Indiana           | 36 Hawkeye                | 49 Northern California |
| 11 Tennessee         | 25 North East Indiana        | 37 Twin Cities            | 50 Oregon              |
| 12 Mid-South         | 26 Michiana                  | 38 Manitoba               | 51 Washington          |
| 13 Southwestern Ohio |                              | 39 Corn Belt              | 52 British Columbia    |
| 14 Central Ohio      |                              |                           |                        |

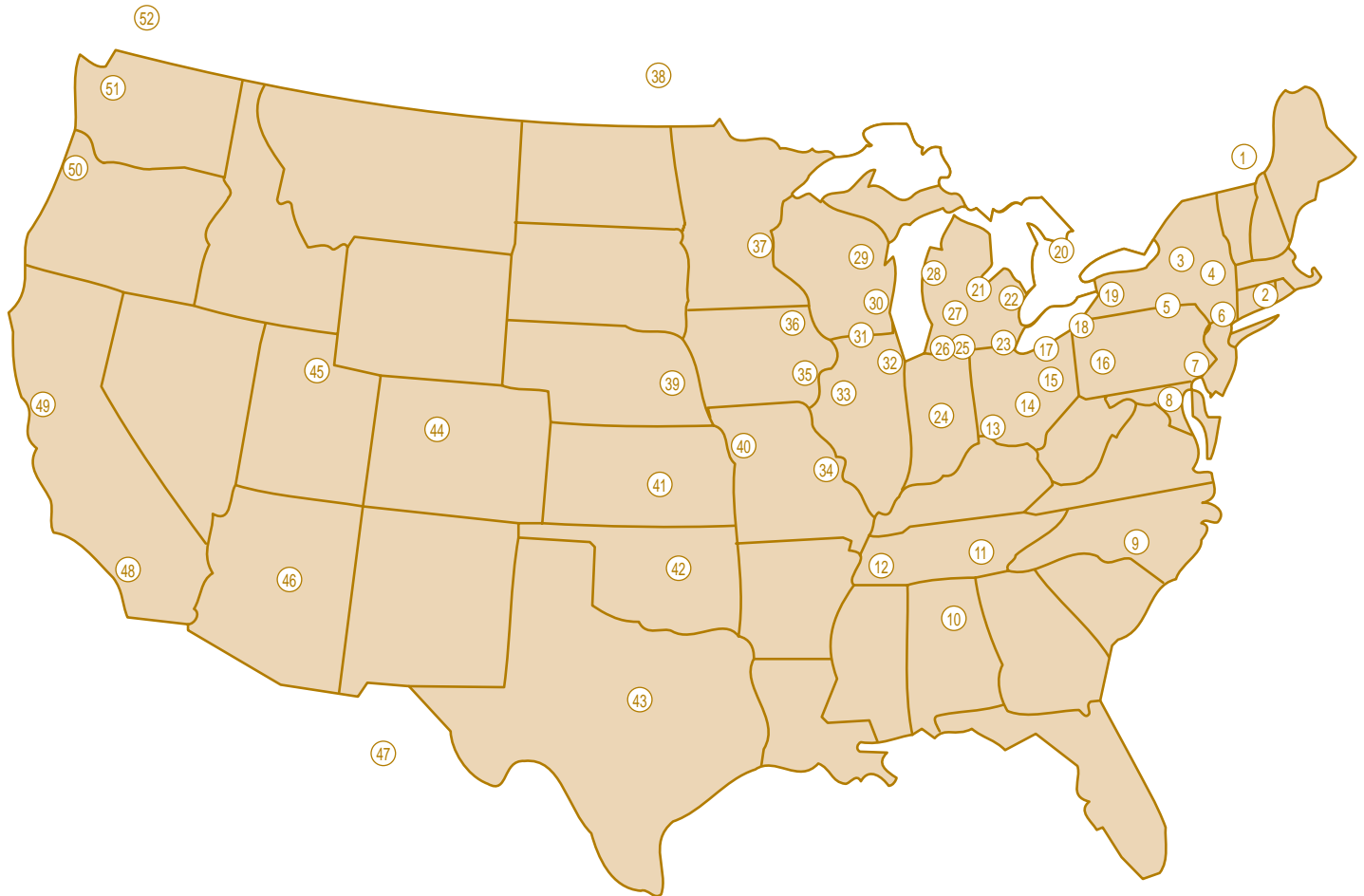

## Student Chapters

Arizona State University  
 Bradley University  
 California Polytechnic State University–Pomona  
 California Polytechnic State University–San Luis Obispo  
 California State University–Chico  
 Case Western Reserve University  
 Erie Community College  
 Fanshawe College  
 Iowa State University  
 Kent State University  
 Kettering University  
 Michigan Technical University  
 Mississippi State University

Mohawk College  
 Ohio State University  
 Penn State Erie-The Behrend College  
 Pennsylvania State University  
 Pittsburg State University  
 Purdue University–Indianapolis  
 Purdue University–West Lafayette  
 South Dakota School of Mines  
 Tennessee Technological University  
 Tri-State University  
 University of Alabama–Birmingham  
 University of Alabama–Tuscaloosa  
 University of Michigan

University of Missouri/Rolla  
 University of Northern Iowa  
 University of Texas–El Paso  
 University of Windsor  
 University of Wisconsin–Madison  
 University of Wisconsin–Milwaukee  
 University of Wisconsin–Stout  
 University of Wisconsin–Platteville  
 Universidad Nacional Autónoma de México  
 Virginia Tech University  
 Western Michigan University

### For More Information, Contact:

American Foundry Society; 1695 N. Penny Lane; Schaumburg, IL 60173; Telephone: 800/537-4237 or 847/824-0181; Fax: 847/824-7848; email: [afsmemb@afsinc.org](mailto:afsmemb@afsinc.org)